Check for pageindex ai

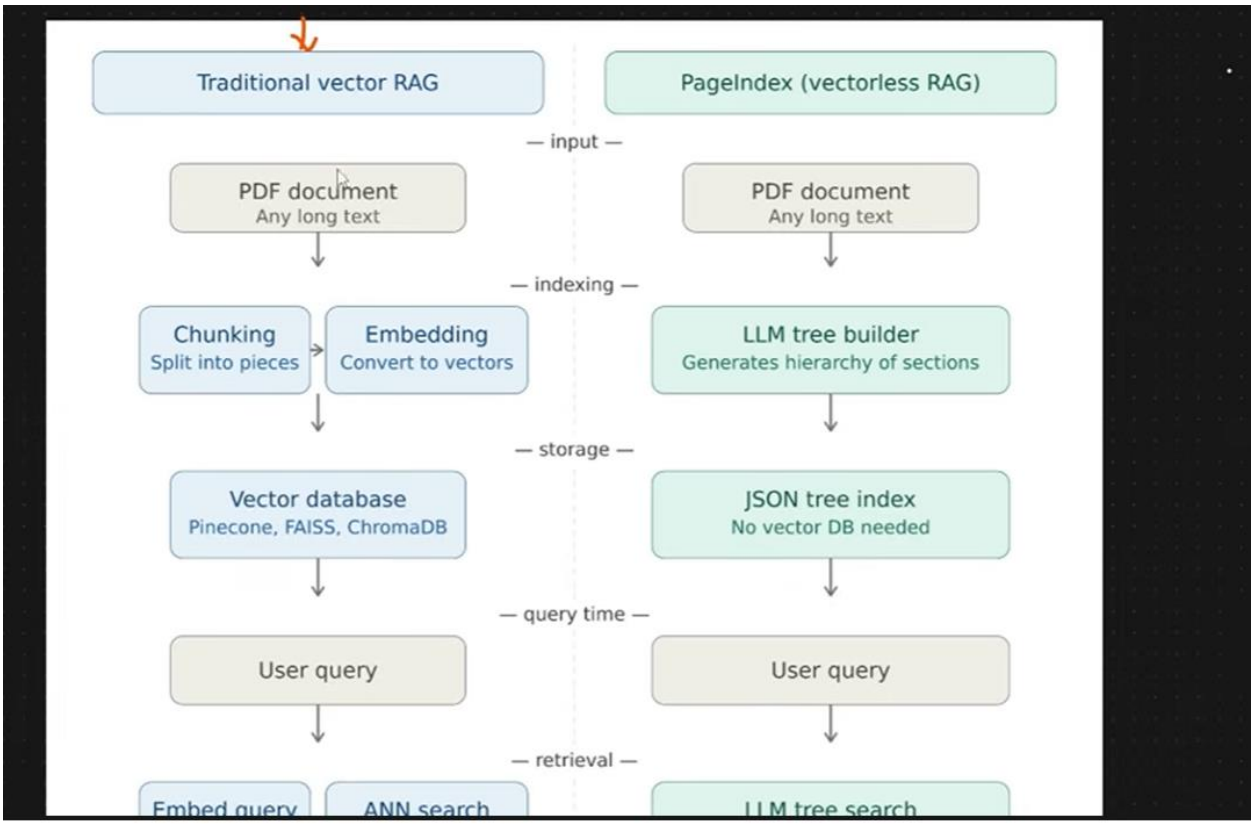

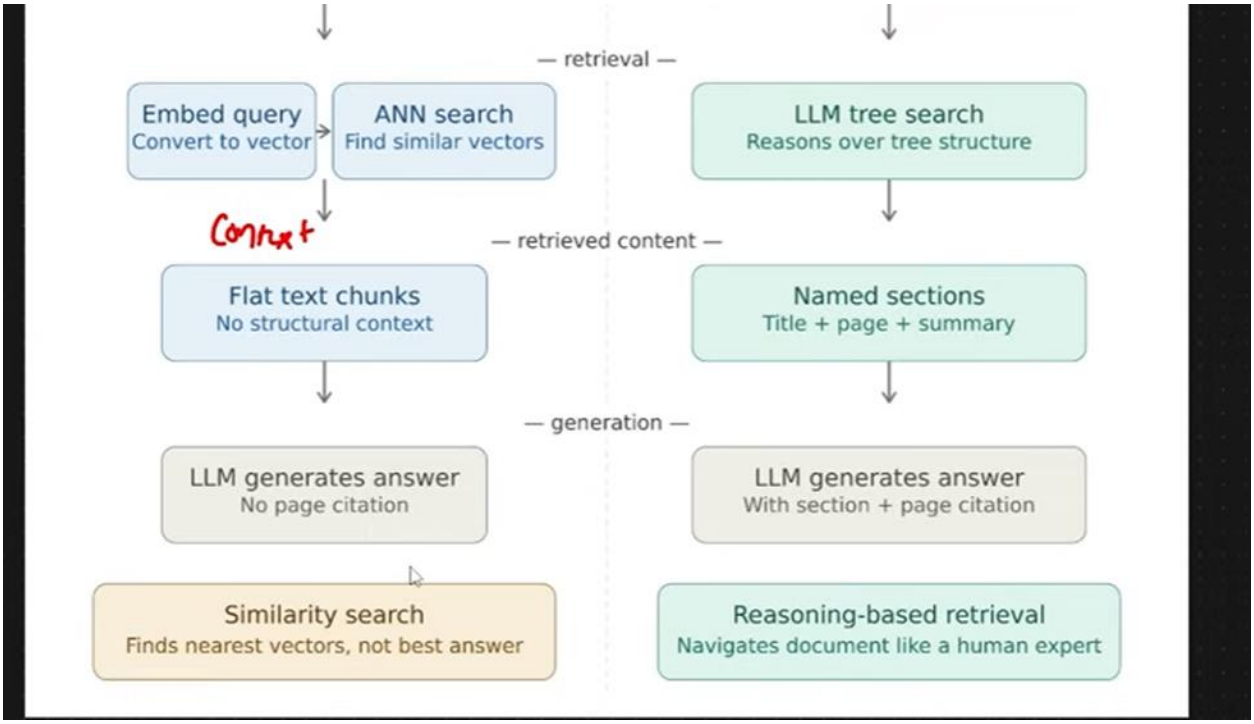

For vector less rag - no need of vector db

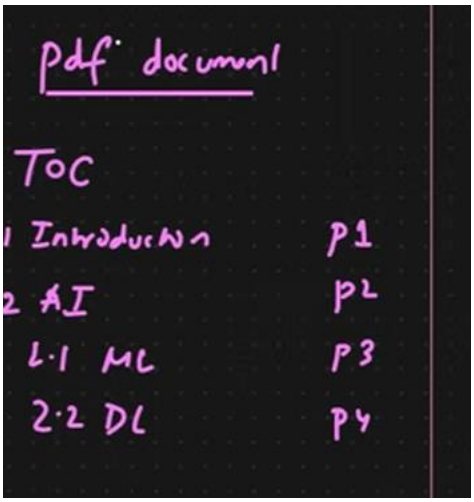

What is llm tree builder - it generates hierarchy of sections

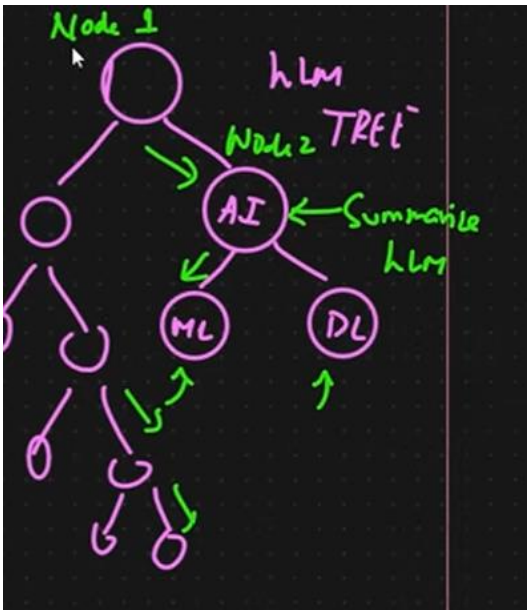

Llm tree builder - summarize the llm infos at each page level

Json tree index - Just parsing infos through the entire nodes

Whenever query hits llm , the llm given context , llm travels entire tree sections , here context means json tree index here , llm tree search over tree structure and then creates named sections (title +page +summary) , llm generates beautiful answer, and provides in a reasoning based one

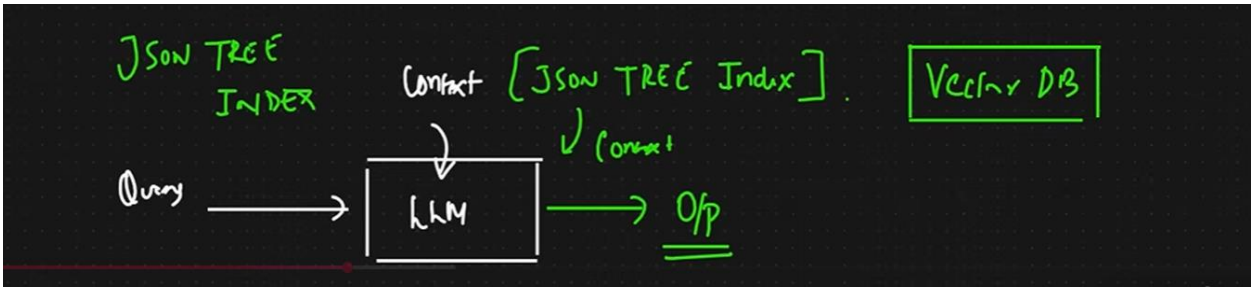

Above steps is for documents that containss table of contents, say what if there is no table of contents in a document

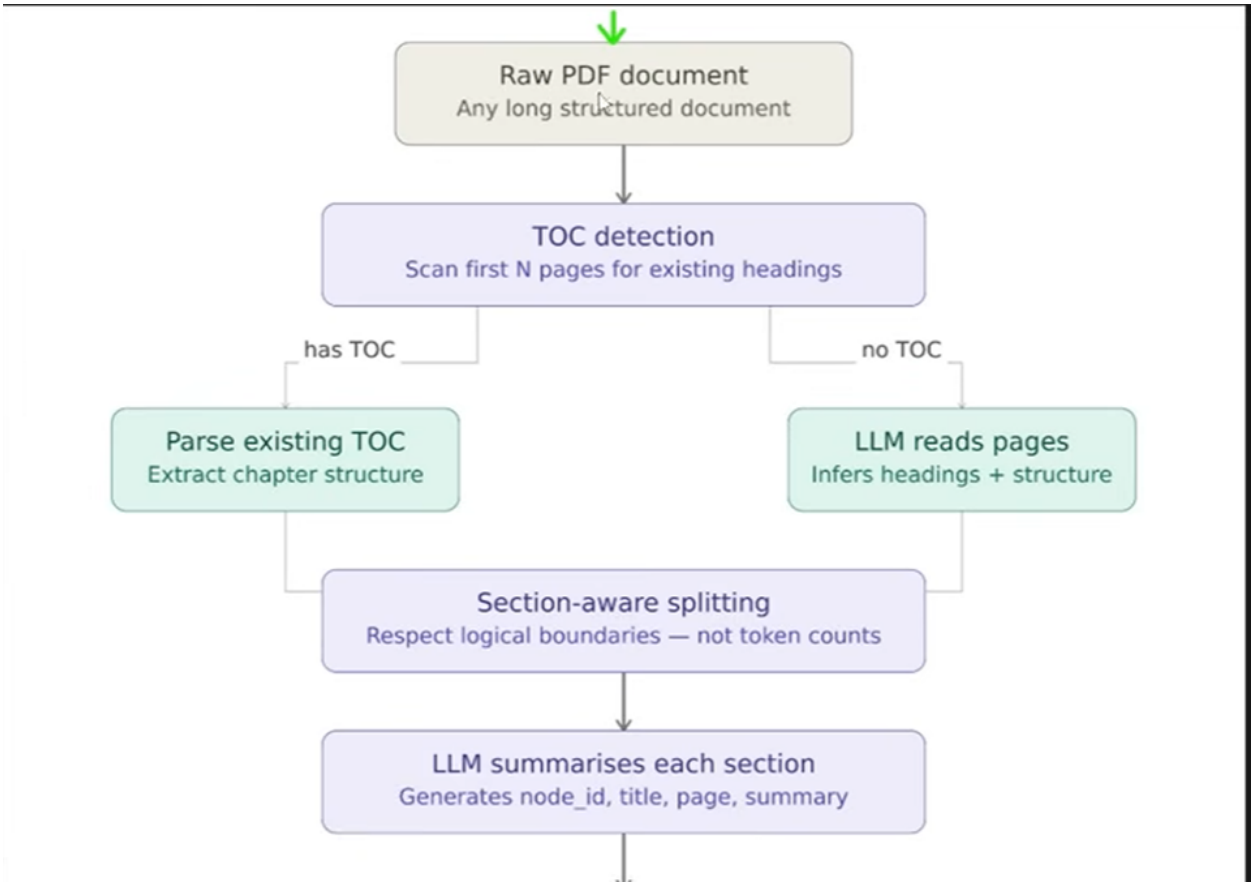

Llm reads pages infers headings and structure

Vector rag when we do chunking same section multiple times and might evenly splitted

But here llm reads headings and create individual sections

Traditional rag it accounts for counts here it wont count tokens

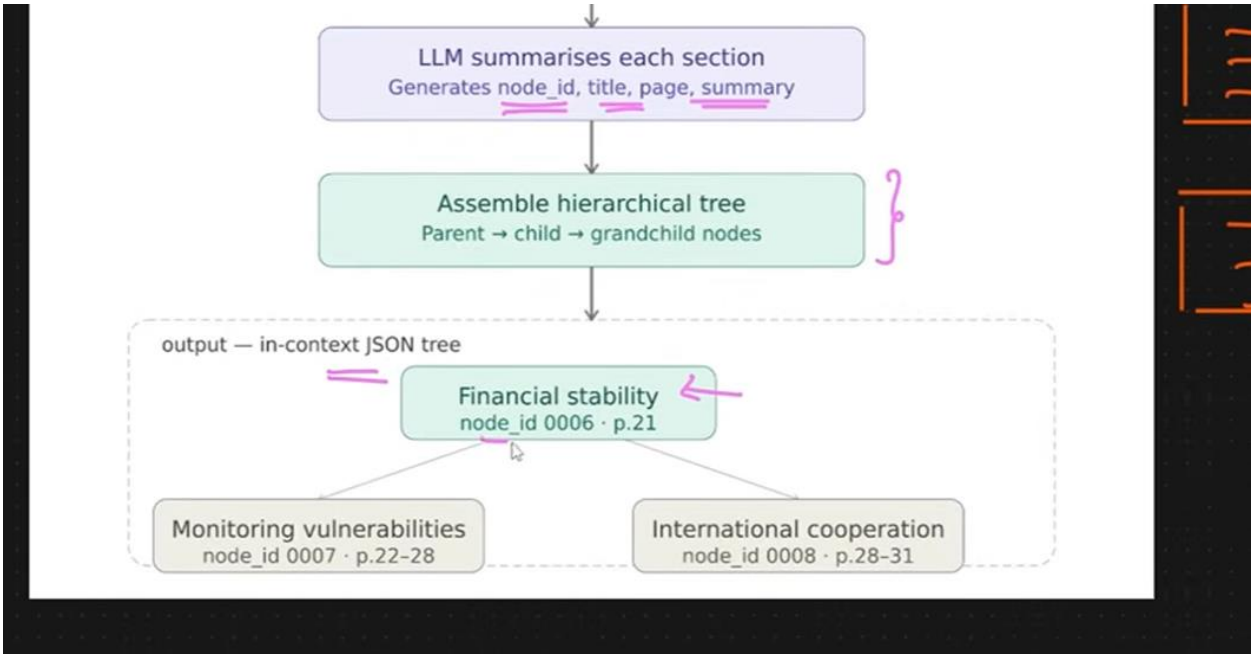

Retrieval process

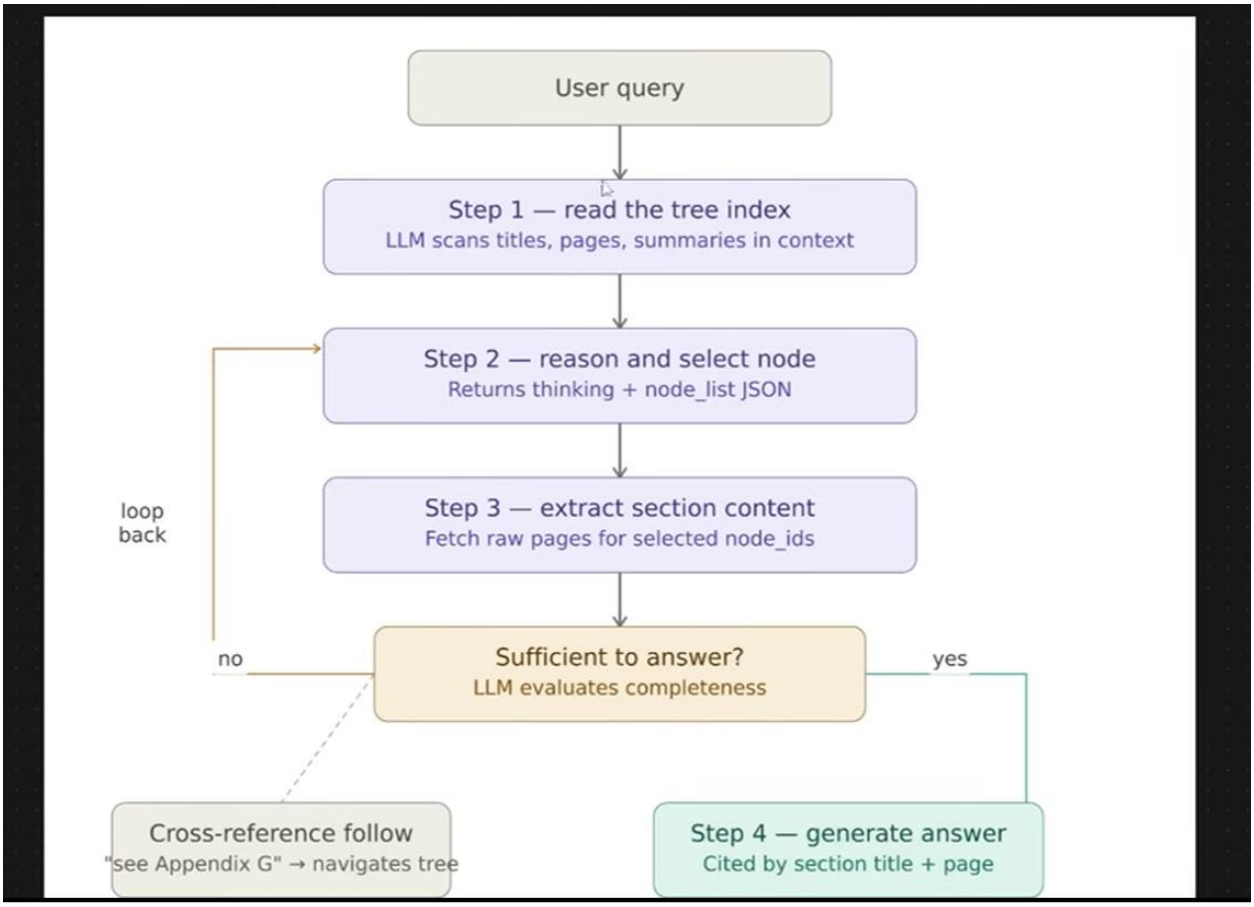
User query
Step 1 — read the tree index
LLM scans titles, pages, summaries in context
Step 2 — reason and select node
Returns thinking + node_list JSON
Step 3 — extract section content
Fetch raw pages for selected node_ids
loop back
no
Sufficient to answer?
LLM evaluates completeness
yes
Cross-reference follow
"see Appendix G" → navigates tree
Step 4 — generate answer
Cited by section title + page